Sarabande
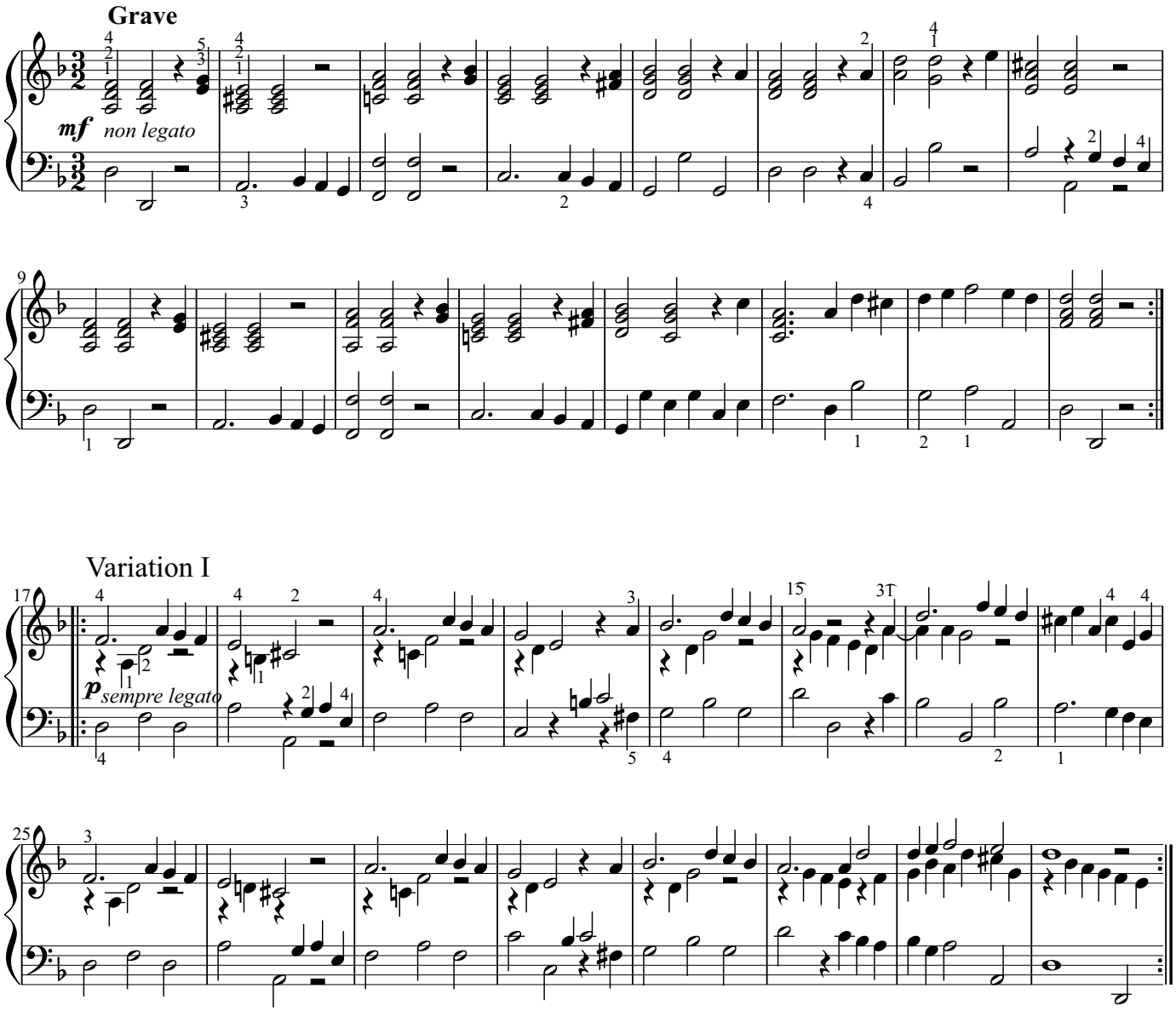
Georg Friedrich Händel